



Riverbend Apartments

| Storm Water Pollution Protection | | |
|----------------------------------|------------|-------------|
| Structure | Count (EA) | Length (LF) |
| Inlet Protection | 24 | |
| | | |
| Silt Fence | | 3,835 |
| | | |
| | | |
| | | |
| | | |
| | | |
| | | |
| | | |
| | | |

While Earthwork Digital LLC has made every attempt to ensure accuracy and completeness, we make no guarantee beyond the cost of our work. All information provided is subject to the client's thorough review and the client has final responsibility for accuracy and completeness of the data prior to its use. By acceptance of this takeoff, the purchaser agrees to the following statement:

"I do hereby release and hold harmless Earthwork Digital LLC, Joseph Schnierlein, and his employees from any and all errors and omissions beyond the invoiced value of services rendered."



Riverbend Apartments

| Demolition | | | |
|--------------------------------|------------|----------------|--------------|
| Structures - | Depth (FT) | Area (SF) | Cut (CY) |
| Clear & Grub Topsoil Strip | 0.50 | 239,008 | 4,426 |
| | | | |
| Topsoil Strip (No Clearing) | 0.5 | 53,387 | 989 |
| | | | |
| Path Removal | 0.7 | 1,477 | 41 |
| | | | |
| | | | |
| Totals | | 293,872 | 5,456 |

| | |
|---------------------|----------|
| Total Topsoil Strip | 5,415 CY |
|---------------------|----------|

While Earthwork Digital LLC has made every attempt to ensure accuracy and completeness, we make no guarantee beyond the cost of our work. All information provided is subject to the client's thorough review and the client has final responsibility for accuracy and completeness of the data prior to its use. By acceptance of this takeoff, the purchaser agrees to the following statement:

"I do hereby release and hold harmless Earthwork Digital LLC, Joseph Schnierlein, and his employees from any and all errors and omissions beyond the invoiced value of services rendered."

***Cut & Fill Swell and Compaction Factors are not considered. All quantites are a 1:1 ratio.**



Riverbend Apartments

| Earthwork | | | | | | | | | | | | | |
|------------------|---------------------|-----------|----------|-----------|--------------------|--------------------|-------------------|---------------------|-------------------|------------------|---------------|---------------|--------------|
| Structures - | Subgrade Depth (FT) | Area (SF) | Cut (CY) | Fill (CY) | Import/Export (CY) | 9.5mm Asphalt (TN) | 19mm Asphalt (TN) | Porous Asphalt (TN) | No. 57 Stone (CY) | No. 2 Stone (CY) | Sub Base (CY) | Concrete (CY) | Topsoil (CY) |
| Building Pads | 1.00 | 52,092 | 30 | 3,809 | -3,779 | | | | | | | | |
| Curb | 1.50 | 4,176 | 15 | 202 | -187 | | | | | | | | |
| Paving - Asphalt | 0.92 | 58,735 | 115 | 4,971 | -4,856 | 1,204 | 2,177 | | | | 2,155 | | |
| Pervious Paving | 2.61 | 60,289 | 1,239 | 688 | 551 | | | 1,117 | 123 | 4,165 | | | |
| Sidewalk | 0.67 | 24,301 | 23 | 1,998 | -1,975 | | | | | | 325 | 325 | |
| Topsoil Respread | 0.50 | 151,920 | 567 | 4,793 | -4,226 | | | | | | | | 2,299 |
| | | | | | | | | | | | | | |
| Totals | | 351,513 | 1,989 | 16,461 | -14,472 | 1,204 | 2,177 | 1,117 | 123 | 4,165 | 2,480 | 325 | 2,299 |

While Earthwork Digital LLC has made every attempt to ensure accuracy and completeness, we make no guarantee beyond the cost of our work. All information provided is subject to the client's thorough review and the client has final responsibility for accuracy and completeness of the data prior to its use. By acceptance of this takeoff, the purchaser agrees to the following statement:
"I do hereby release and hold harmless Earthwork Digital LLC, Joseph Schnierlein, and his employees from any and all errors and omissions beyond the invoiced value of services rendered."

*Cut & Fill Swell and Compaction Factors are not considered. All quantites are a 1:1 ratio.

*Asphalt Tonnages use a multiplier of 0.075
Example = 1,000 SF X 0.25 FT X 0.075 = 19 TN



Riverbend Apartments

| Storm Pipe | | | | | | | | | Depth (FT) | | | | | | | |
|--------------|------------|--------------------|-------------|-----------------|---------------|--------------|------------|-------------|------------|---------|-------|-------|-------|-------|-------|-------|
| Structure | Count (EA) | Average Depth (FT) | Length (FT) | Excavation (CY) | Backfill (CY) | Bedding (CY) | Cover (CY) | Export (CY) | 0-4 | 4-6 | 6-8 | 8-10 | 10-12 | 12-14 | 14+ | Above |
| 6" HDPE | | 3.2 | 115.7 | 73.2 | 55.1 | 10.7 | 3.9 | 16.0 | 98.0 | 14.0 | 0.0 | 0.0 | 0.0 | 0.0 | 0.0 | 0.0 |
| 8" Cleanout | 9 | | | | | | | | | | | | | | | |
| 8" HDPE | | 3.3 | 875.0 | 660.4 | 478.7 | 98.5 | 37.4 | 148.3 | 688.9 | 207.7 | 2.0 | 0.0 | 0.0 | 0.0 | 0.0 | 0.0 |
| 10" Cleanout | 1 | | | | | | | | | | | | | | | |
| 10" HDPE | | 3.7 | 142.9 | 130.8 | 111.2 | 15.0 | 4.5 | 27.2 | 101.5 | 8.2 | 47.3 | 0.0 | 0.0 | 0.0 | 0.0 | 0.0 |
| 12" HDPE | | 4.4 | 55.8 | 175.5 | 160.3 | 8.0 | 3.5 | 15.3 | 0.0 | 0.0 | 62.1 | 0.0 | 0.0 | 0.0 | 0.0 | 0.0 |
| 18" RCP | | 5.7 | 2,324.8 | 2,987.4 | 1,858.0 | 323.6 | 176.4 | 679.4 | 988.8 | 1,398.2 | 345.8 | 0.0 | 0.0 | 0.0 | 0.0 | 0.0 |
| 24" HDPE | | 11.8 | 550.0 | 2,656.9 | 2,198.1 | 96.7 | 25.0 | 217.8 | 0.0 | 47.6 | 0.0 | 485.0 | 9.4 | 0.0 | 0.0 | 0.0 |
| 30" Cleanout | 3 | | | | | | | | | | | | | | | |
| 30" RCP | | 15.3 | 923.3 | 7,942.5 | 7,071.7 | 188.9 | 65.3 | 488.9 | 42.6 | 15.4 | 44.8 | 120.4 | 325.4 | 233.4 | 163.5 | 0.0 |
| 48" Manhole | 15 | 3.3 | | | | | | | 2.0 | 77.2 | 9.0 | 2.4 | 1.1 | 1.4 | 0.0 | 0.0 |
| 60" Manhole | 8 | 9.8 | | | | | | | 0.0 | 2.4 | 1.1 | 2.7 | 0.0 | 1.9 | 1.9 | 0.0 |
| Headwall | 6 | | | | | | | | | | | | | | | |
| Type A Inlet | 9 | 3.1 | | | | | | | 7.2 | 0.0 | 0.0 | 0.0 | 0.0 | 0.0 | 0.0 | 0.0 |
| Type B Inlet | 12 | 3.1 | | | | | | | 12.5 | 0.0 | 0.0 | 0.0 | 0.0 | 0.0 | 0.0 | 0.0 |
| Type E Inlet | 5 | 6.6 | | | | | | | 1.1 | 0.0 | 2.3 | 2.7 | 0.0 | 0.0 | 0.0 | 0.0 |
| Yard Drain | 3 | 4.0 | | | | | | | 0.0 | 1.9 | 0.0 | 0.0 | 0.0 | 0.0 | 0.0 | 0.0 |
| Totals | | | 4,987.5 | 14,626.6 | 11,933.1 | 741.4 | 315.9 | 1,592.9 | 1,942.6 | 1,772.6 | 514.4 | 613.2 | 335.9 | 236.7 | 165.4 | 0.0 |

While Earthwork Digital LLC has made every attempt to ensure accuracy and completeness, we make no guarantee beyond the cost of our work. All information provided is subject to the client's thorough review and the client has final responsibility for accuracy and completeness of the data prior to its use. By acceptance of this takeoff, the purchaser agrees to the following statement:

"I do hereby release and hold harmless Earthwork Digital LLC, Joseph Schnierlein, and his employees from any and all errors and omissions beyond the invoiced value of services rendered."

*Cut & Fill Swell and Compaction Factors are not considered. All quantites are a 1:1 ratio.

| Sewer Pipe | | | | | | | | | Depth (FT) | | | | | | | |
|-------------------|------------|--------------------|-------------|-----------------|---------------|--------------|------------|-------------|------------|---------|-------|-------|-------|-------|-----|-------|
| Structure | Count (EA) | Average Depth (FT) | Length (FT) | Excavation (CY) | Backfill (CY) | Bedding (CY) | Cover (FT) | Export (CY) | 0-4 | 4-6 | 6-8 | 8-10 | 10-12 | 12-14 | 14+ | Above |
| 4" PVC | | 4.4 | 287.1 | 353.2 | 241.4 | 12.3 | 22.1 | 33.3 | 0.0 | 157.8 | 30.9 | 55.5 | 0.0 | 0.0 | 0.0 | 0.0 |
| 8" SDR 35 | | 7.0 | 1,497.6 | 2,868.5 | 0.0 | 83.2 | 2,757.4 | 2,868.5 | 26.3 | 434.0 | 583.9 | 442.5 | 10.9 | 0.0 | 0.0 | 0.0 |
| 6" SDR 35 | | 3.3 | 659.5 | 534.8 | 0.0 | 30.9 | 503.8 | 534.7 | 55.8 | 415.2 | 99.0 | 11.7 | 0.0 | 0.0 | 0.0 | 0.0 |
| 6" Cleanout | 12 | | | | | | | | | | | | | | | |
| 48" Manhole | 11 | 4.4 | | | | | | | 1.3 | 4.9 | 5.2 | 2.7 | 0.0 | 0.0 | 0.0 | 0.0 |
| 4" 45 Degree Bend | 2 | | | | | | | | | | | | | | | |
| 6" 45 Degree Bend | 2 | | | | | | | | | | | | | | | |
| 8" to 6" Tee | 10 | | | | | | | | | | | | | | | |
| | | | | | | | | | | | | | | | | |
| | | | | | | | | | | | | | | | | |
| | | | | | | | | | | | | | | | | |
| | | | | | | | | | | | | | | | | |
| Totals | | | 2,444.2 | 3,756.5 | 241.4 | 126.4 | 3,283.3 | 3,436.5 | 83.4 | 1,011.9 | 719.0 | 512.4 | 10.9 | 0.0 | 0.0 | 0.0 |

While Earthwork Digital LLC has made every attempt to ensure accuracy and completeness, we make no guarantee beyond the cost of our work. All information provided is subject to the client's thorough review and the client has final responsibility for accuracy and completeness of the data prior to its use. By acceptance of this takeoff, the purchaser agrees to the following statement:
"I do hereby release and hold harmless Earthwork Digital LLC, Joseph Schnierlein, and his employees from any and all errors and omissions beyond the invoiced value of services rendered."

*Cut & Fill Swell and Compaction Factors
are not considered. All quantites are a
1:1 ratio.



Riverbend Apartments

| Water Pipe | | | | | | | | | Depth | | | | | | | |
|------------------------|------------|--------------------|-------------|-----------------|---------------|--------------|------------|-------------|---------|-------|-----|------|-------|-------|-----|-------|
| Structure | Count (EA) | Average Depth (FT) | Length (FT) | Excavation (CY) | Backfill (CY) | Bedding (CY) | Cover (FT) | Export (CY) | 0-4 | 4-6 | 6-8 | 8-10 | 10-12 | 12-14 | 14+ | Above |
| 8" Water Main | | 3.4 | 1,775.0 | 915.9 | 0.0 | 97.7 | 790.9 | 915.7 | 1,176.0 | 744.1 | 0.0 | 0.0 | 0.0 | 0.0 | 0.0 | 0.0 |
| 6" Lateral | | 3.1 | 911.2 | 350.5 | 0.0 | 42.2 | 315.9 | 371.1 | 796.3 | 97.7 | 0.0 | 0.0 | 0.0 | 0.0 | 0.0 | 0.0 |
| 6" 45 Degree Bend | 1 | | | | | | | | | | | | | | | |
| 6" x 8" Tee | 15 | | | | | | | | | | | | | | | |
| 8" 11.25 Degree Bend | 4 | | | | | | | | | | | | | | | |
| 8" 22.5 Degree Bend | 13 | | | | | | | | | | | | | | | |
| 8" 45 Degree Bend | 6 | | | | | | | | | | | | | | | |
| 8" Gate Valve | 3 | | | | | | | | | | | | | | | |
| Connection to Existing | 1 | | | | | | | | | | | | | | | |
| Hydrant | 1 | | | | | | | | | | | | | | | |
| Meter Pit | 17 | | | | | | | | | | | | | | | |
| | | | | | | | | | | | | | | | | |
| | | | | | | | | | | | | | | | | |
| Totals | | | 2,686.3 | 1,266.4 | 0.0 | 139.9 | 1,106.8 | 1,286.8 | 1,972.3 | 841.8 | 0.0 | 0.0 | 0.0 | 0.0 | 0.0 | 0.0 |

While Earthwork Digital LLC has made every attempt to ensure accuracy and completeness, we make no guarantee beyond the cost of our work. All information provided is subject to the client's thorough review and the client has final responsibility for accuracy and completeness of the data prior to its use. By acceptance of this takeoff, the purchaser agrees to the following statement:

***Cut & Fill Swell and Compaction Factors are not considered. All quantites are a 1:1 ratio.**

"I do hereby release and hold harmless Earthwork Digital LLC, Joseph Schnierlein, and his employees from any and all errors and omissions beyond the invoiced value of services rendered."



While Earthwork Digital LLC has made every attempt to ensure accuracy and completeness, we make no guarantee beyond the cost of our work. All information provided is subject to the client's thorough review and the client has final responsibility for accuracy and completeness of the data prior to its use. By acceptance of this takeoff, the purchaser agrees to the following statement:

"I do hereby release and hold harmless Earthwork Digital LLC, Joseph Schnierlein, and his employees from any and all errors and omissions beyond the invoiced value of services rendered."

Alterra Riverwinds

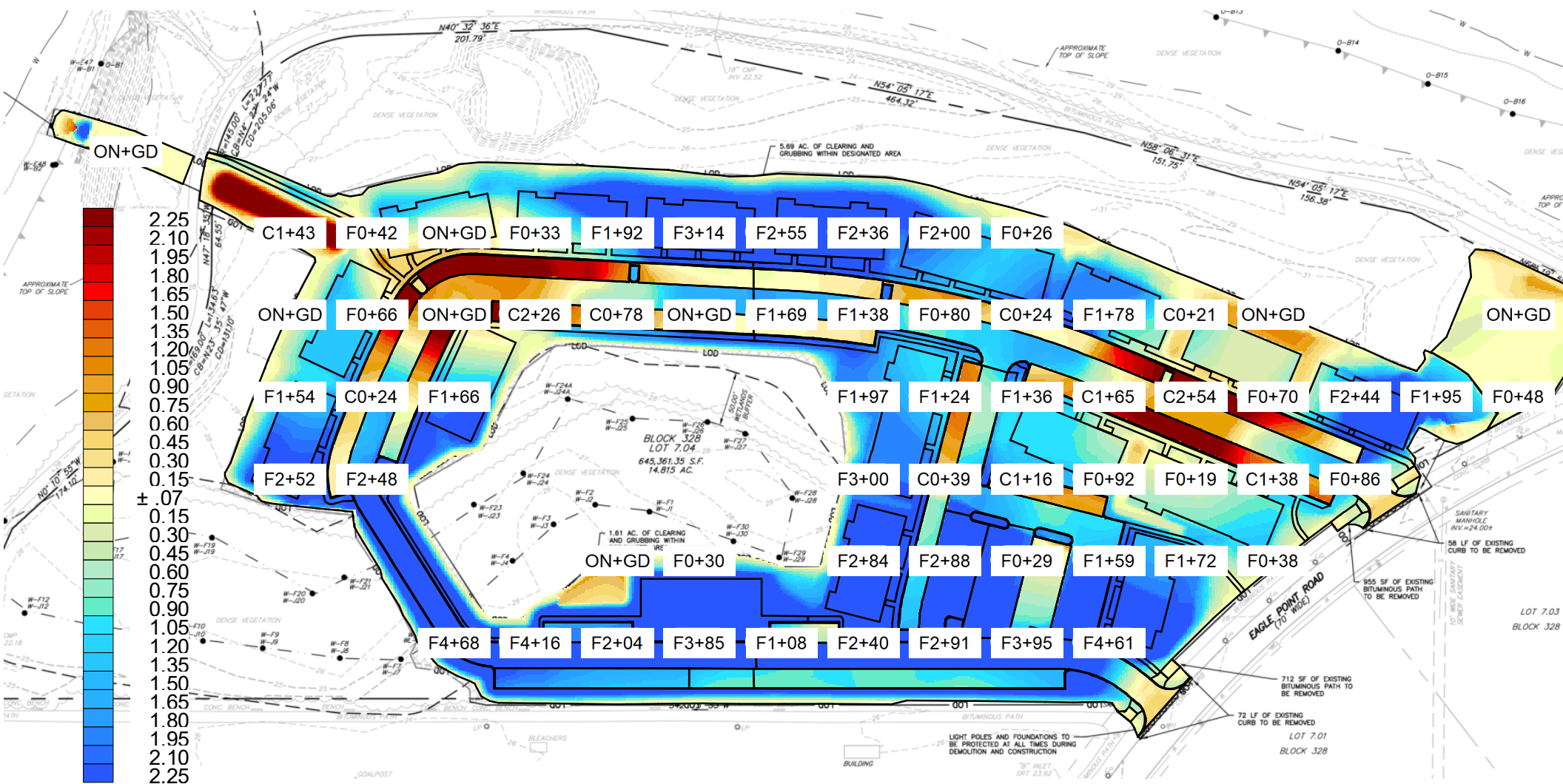

Alterra Riverwinds

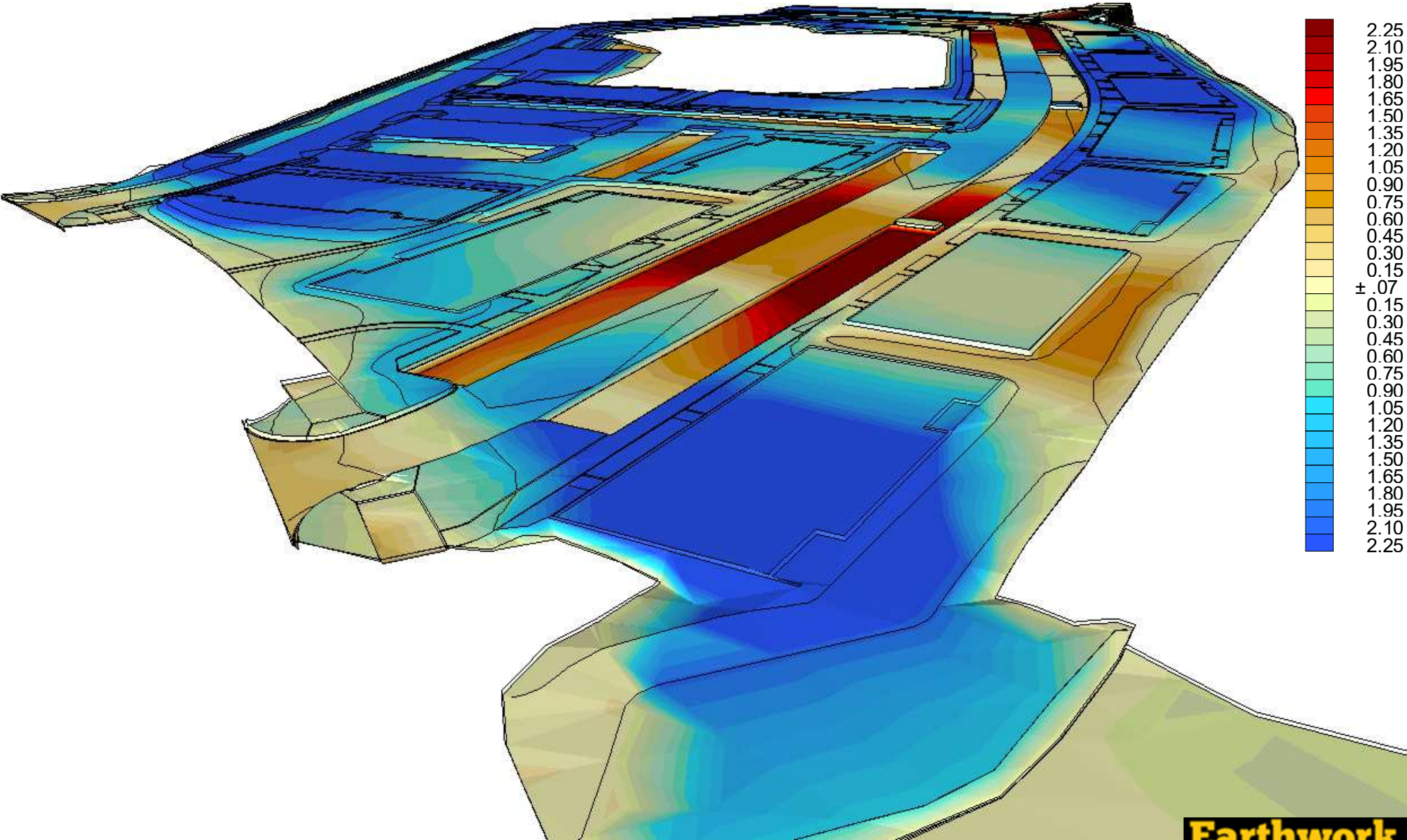

Alterra Riverwinds

